



AD. 1198/61

22nd September, 2025

The Managing Director,
Minim & Tonye Nigeria Limited,
No. 32 African Lane,
Lekki,
Lagos.

RE: PADDY - ARIKAWE OYE IGBIMO ROAD, SAGAMU

The Ministry of Works and Infrastructure received your letter of notification dated 19th September 2025 on the commencement of rehabilitation works on Paddy Arikawe Oye Igbimo Road.

2. We also received the following documents attached to your letter of notification:
 - (i) Copy of the Notification of Award Letter for the rehabilitation of the road from the Border Communities Development Agency.
 - (ii) Unpriced bill for the project.
 - (iii) Cross Sectional and Drainage Drawings for the road project.
3. Our record shows that the length of the road is 3km. However, in your submission you failed to indicate the total length of the road you wish to execute. Please indicate where you are starting and where you will be stopping the work relating to the existing Oba-Erinwole Road.
4. Moreover, kindly note the following:
 - i. Concrete blinding should be of Grade 20 while concrete Grade for the reinforced concrete base, walls and deck must be Grade 25 minimum with High Yield Tensile reinforced strength not less than 460N/mm², Y12 @ 150mm c/c Main bar, and distribution bar should be Y10 @ 150mm c/c or Y12 @ 200mm c/c.
 - ii. We understand from your drawings that you are proposing 150mm concrete thick pavement of Grade 20. However, we are recommending 220mm thick reinforced concrete pavement of not less than Grade 35 Concrete, preferably Grade 40 concrete. The thickness of the stone base should not be less than 150mm, however, 200mm is preferable.
 - iii. You are required to provide the full layout with elevation and grades. Also to be provided is the concrete pavement details with reinforcement details and at the joints.
 - iv. Cross slope should be 2.5% as per the design criteria.
 - v. You are to also provide the list of Engineering materials and the material testing for the quality assurance of the work.
 - vi. You should not forget to include your design criteria and code when you are re-presenting your drawings to reflect our observations.
 - vii. Please refer to the Federal Ministry of Works (FMW) Standard Specifications for ease of reference.
 - viii. Nevertheless, we have attached Typical Drain and Culvert Reinforcement Details, as well as the list of tests to be carried out during the execution of the project.
6. We look forward to your compliance and cooperation in this regard.

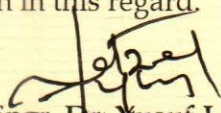
Engr. Dr. Yusuf L.O.
Permanent Secretary
For: Hon. Commissioner

OFFICE OF THE PERMANENT SECRETARY
OGUN STATE MINISTRY OF WORKS & INFRASTRUCTURE
Block C, New Secretariat, Oke - Mosan, Abeokuta, Ogun State.

✉ truevisionconsulting@hotmail.com
truevisionconsulting@gmail.com

☎ 0803 403 7098
0701 905 9427

TYPICAL REINFORCEMENT DETAIL FOR A

750mm x 750mm RC DRAIN

150

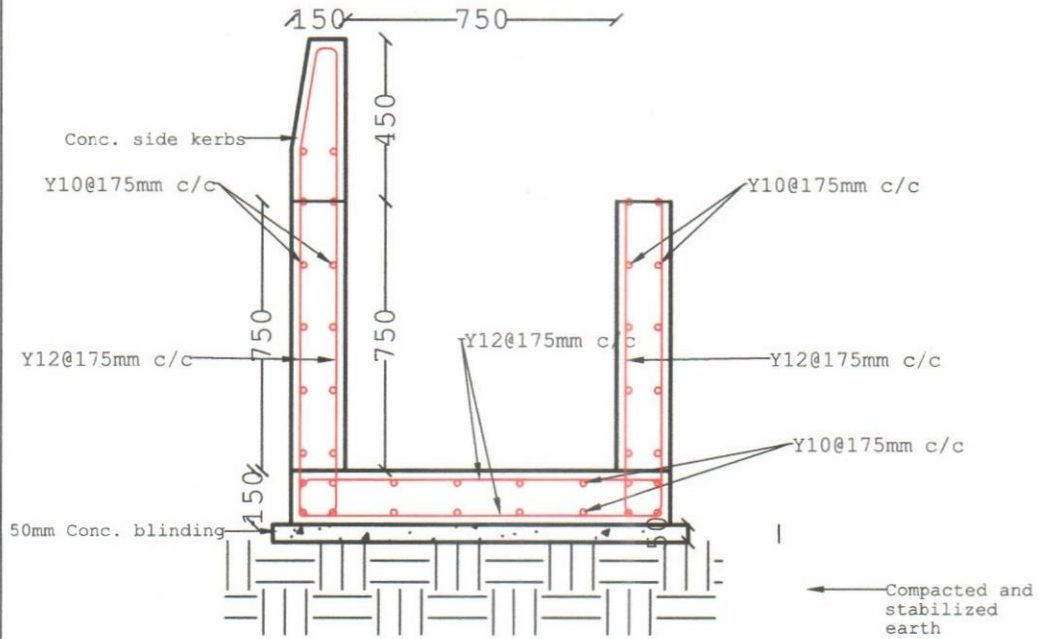

Note:
All units in mm

TYPICAL REINFORCEMENT DETAIL FOR A

1,000mm x 1,000mm RC DRAIN

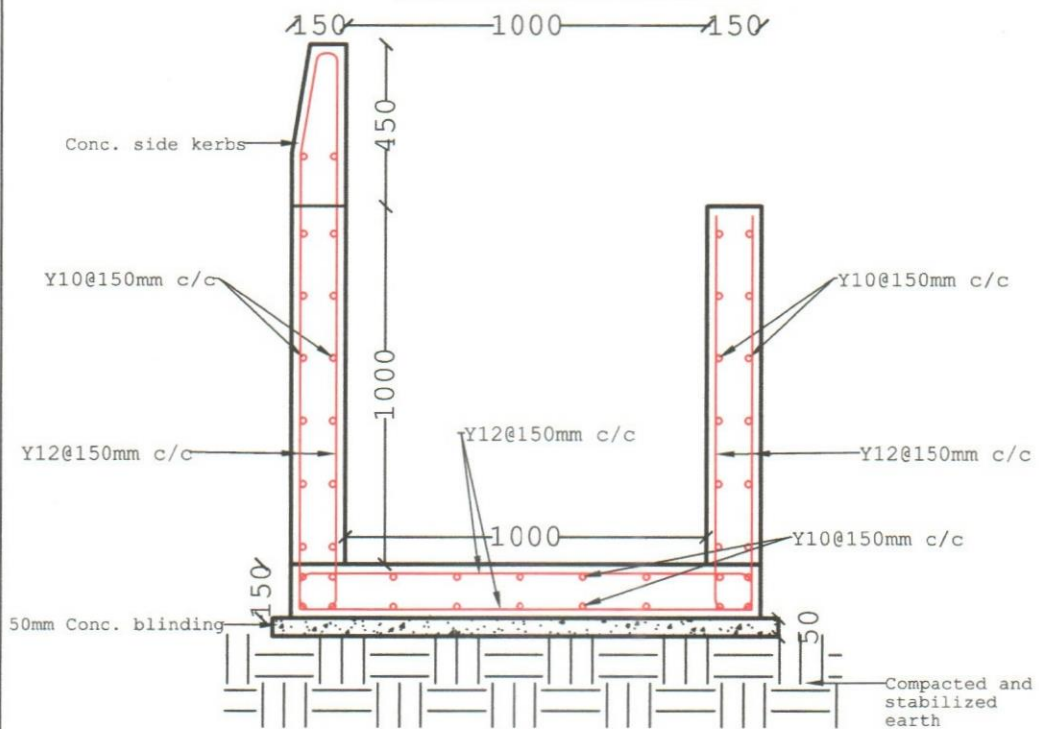

Note:
All units in mm

TYPICAL REINFORCEMENT DETAIL FOR A
1,000mm x 1,000mm RC BOX CULVERT DETAIL

150 ————— 1000 ————— 150

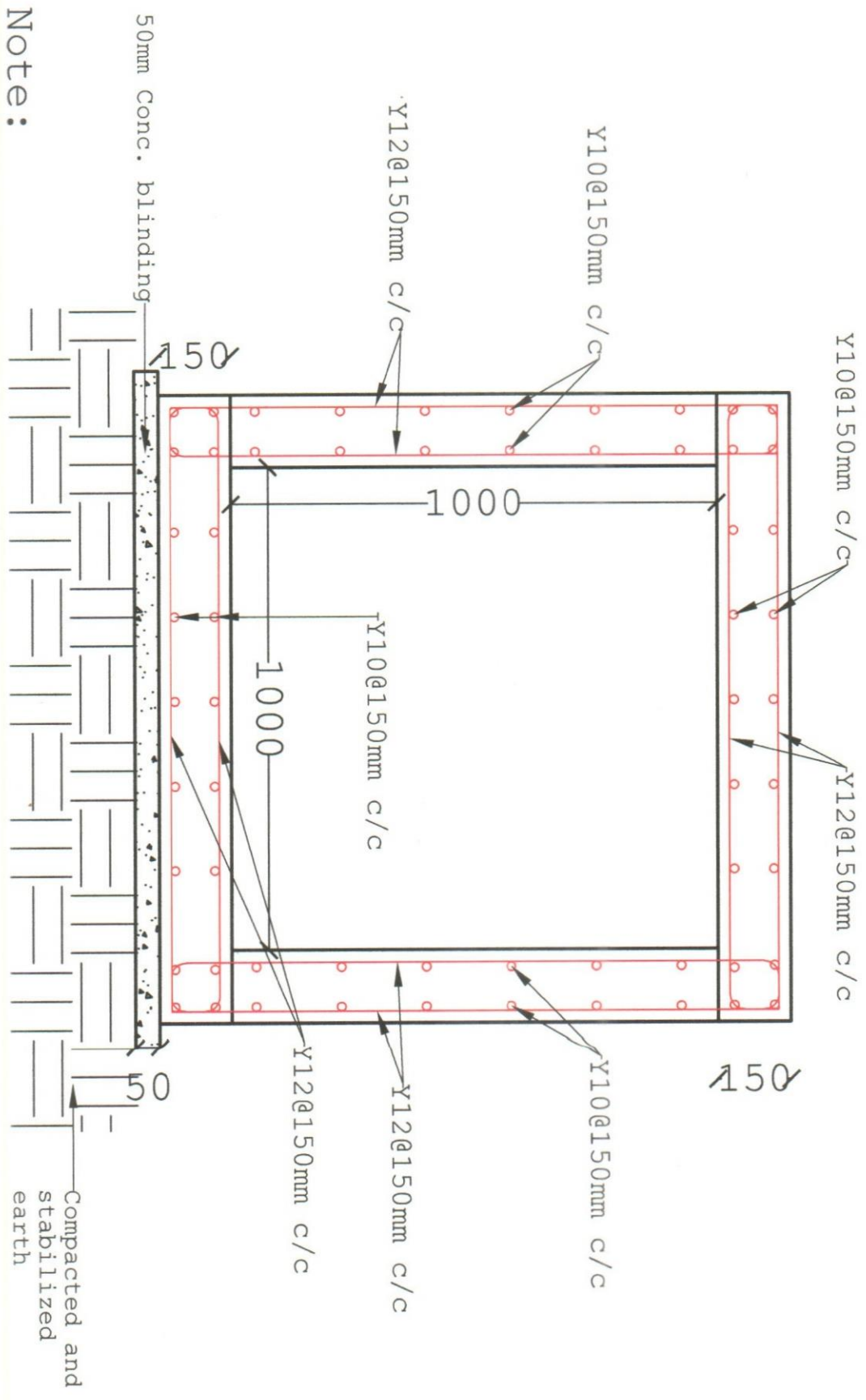

Note:
 All units in mm

APPENDIX

LIST OF TESTS TO BE CARRIED OUT DURING EXECUTION OF THE PROJECT

Compliance	Yes	No
(a) Laterite and Stone Base		
(i) Field Density Test		
(ii) California Bearing Ratio (CBR) Test		
(iii) Sieve Analysis		
(iv) Atterberg Limits		
(v) Compaction Test		
(vi) Water Absorption Test		
(vii) Compressive Strength Test		

Compliance	Yes	No
(b) Asphalt		
(i) Marshall Test		
(ii) Extraction Gradation Test		
(iii) Paving Temperature Test		
(iv) Rolling Temperature Test		

Compliance	Yes	No
(c) MC1		
(i) Bitumen Tray Test		

Compliance	Yes	No
(d) Granite		
(i) Specific Gravity and Absorption of Coarse Aggregate		
(ii) Elongation Index of Coarse Aggregates		
(iii) Flakiness of Coarse Aggregates		
(iv) Aggregates Crushing Value (ACV)		
(v) Sieve Analysis of Aggregates (Single Size)		

Compliance	Yes	No
(e) Sharp Sand and Stone Dust (Fine Aggregates):		
(i) Specific Gravity and Absorption of Fine Aggregate		
(ii) Silt Content		
(iii) Sieve Analysis and Fine Aggregates		

Compliance	Yes	No
(f) Concrete:		
(i) Concrete Cube Compressive Test		
(ii) Slump Test		

Compliance	Yes	No
(g) Granite		
(i) Tensile Test		
(ii) Bending Test		
(iii) Chemical Analysis		
(iv) Hardness Test		
(v) Impact Test		
(vi) Yield StrengthTest		